

COMPLETE  
DESIGN AND  
ENGINEERING  
SERVICES

DESIGN ENGINEERING, Inc.  
Palisády 33  
811 06 Bratislava  
Slovakia, EUROPE  
[www.deseng.eu](http://www.deseng.eu)  
[office@deseng.eu](mailto:office@deseng.eu)

# COMPANY

---

# DESIGN ENGINEERING, Inc.

## DESIGN ENGINEERING, Inc.

Palisády 33  
811 06 Bratislava - mestská časť Staré Mesto  
Slovakia, EUROPE  
[www.deseng.eu](http://www.deseng.eu)  
[office@deseng.eu](mailto:office@deseng.eu)  
+421 2 324 101 88

|                        |  |
|------------------------|--|
| Identification No:     | 36 609 633   |
| Tax ID:                | 2022206901   |
| VAT No:                | SK2022206901   |
| Chairman of the Board: | Dipl. Ing. Peter Uhrovič, CEO  |
| Company registered:    | Business register District Court Bratislava I,<br>Part: Sa, No: 6260 / B |



# COMPANY

---

# DESIGN ENGINEERING, Inc.

The team of DESIGN ENGINEERING, Inc. company consists of professionals with the long-lasting experiences in each profession. The task of the company is to arrange the needs and requirements of client in accordance with existing European law and valid European regulations.

DESIGN ENGINEERING, Inc. company produces all documents in modern world standard in digital form. Thanks to electronic mail the exchange of data and communication with the client is prompt. For documentation elaboration the company uses program of BIM and CAD systems.

DESIGN ENGINEERING, Inc. company is a member of

- ✓ The Slovak chamber of commerce and industry,
- ✓ The Slovak Association of Consulting Engineers (a FIDIC Member Association)
- ✓ BIM association of Slovakia (BIM - Building Information Modeling).

Workers of our company are persons licensed in accordance with Slovak Act No.136/1995 and are members of

- ✓ The Slovak Chamber of Civil Engineers
- ✓ The Slovak Chamber of Architects



# COMPANY

# DESIGN ENGINEERING, Inc.

Company was certified by management quality system. This was established and is being maintained in field of

**COMPLETE DESIGN AND ENGINEERING ACTIVITIES IN THE CAPITAL CONSTRUCTION AND EXECUTION OF CONSTRUCTION WORKS**

according to requires

**STN EN ISO 9001:2016**  
**STN EN ISO 14001:2016**  
**STN OHSAS 18001:2009**  
**STN ISO/IEC 27001:2013**  
**STN ISO 45001:2019.**



# SERVICES

# DESIGN ENGINEERING, Inc.

- Consulting services (construction management, analyses, environment, sustainable development, civil law,....)
- Site selection and arrangement of requested researches
- Feasibility study elaboration, schematic design, basic design
- Elaboration of activity intent due to Act No 24/2006 (EIA - Environmental Impact Assessment)
- Elaboration of project documentation in all steps
  - ✓ Planning / Zoning permit documentation
  - ✓ Building permit documentation
  - ✓ Detail design – tender documentation
  - ✓ Execution documentation
  - ✓ Other technical documentation
  - ✓ As-built documentation
- Engineering services
  - ✓ Planning / Zoning permit process
  - ✓ Building permit process
  - ✓ Water permit process
  - ✓ Road permit process
  - ✓ Integrated permit process
- Preparation of the competitive requirements for building constructors and cooperation with investors by vetting of tenders
- Consultant services for the contract preparation with the chosen building constructor
- Coordination of deliveries and works and arrangement of updated time schedule
- Construction, technical and author supervision
- Engineering after construction completion and putting in operation
  - ✓ Certification
  - ✓ Witness of equipment installation – official test
  - ✓ Temporary operation permit
  - ✓ Permanent operation permit



## Project organization structure

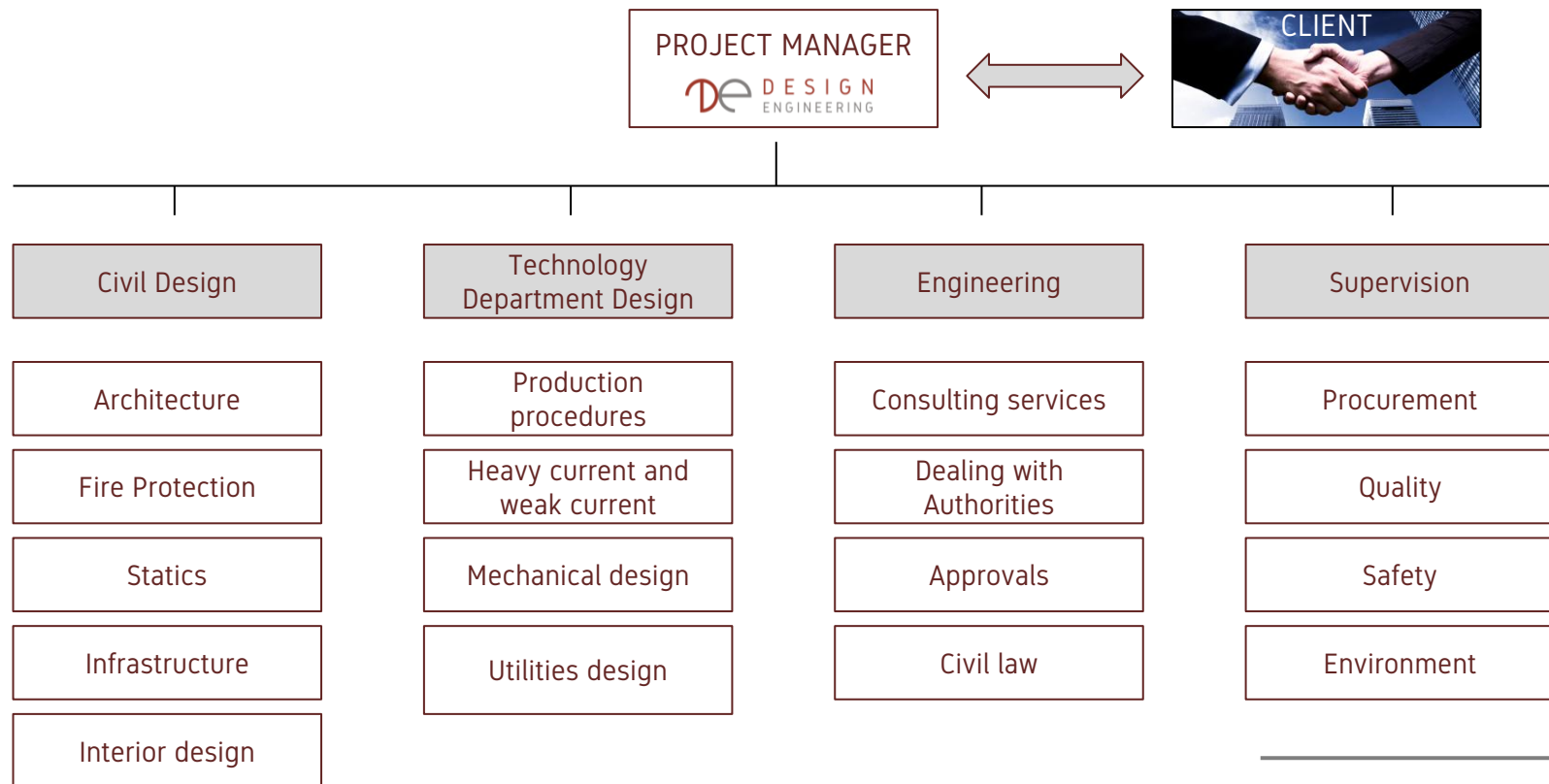

# REFERENCES

---

INDUSTRIAL BUILDINGS

CIVIL BUILDINGS

ENGINEERING CONSTRUCTIONS

# REFERENCES

---

## INDUSTRIAL BUILDINGS



# REFERENCE

---

# CONSTRUCTION SITE PREPARATION

U.S.Steel Košice, s.r.o.

METALURGY

Slovakia, Košice



U. S. Steel Košice



|             |   |
|-------------|---|
| Contractor  | IDOM  |
| Time        | 2022 – in process   |
| Invest cost | N/A   |
| Scope       | Demolition Documentation<br>Building Permit Documentation<br>Executive Documentation<br>Authority Engineering |

# REFERENCE

---

## CONTERA PARK ŽIAR NAD HRONOM

CONTERA Management SK, s.r.o.

**CONTERA**

LOGISTIC, WAREHOUSE

Slovakia, Žiar nad Hronom



|             |                       |
|-------------|-----------------------|
| Contractor  | STAT-KON              |
| Time        | 2022 – in process     |
| Invest cost | 22 mil. €             |
| Scope       | Authority Engineering |

# REFERENCE

---

## PROCESSING OF SECONDARY RAW MATERIALS



ENVI-GEOS, s.r.o.  
WASTE MANAGEMENT  
Slovakia, Nitra



|             |                                       |
|-------------|---------------------------------------|
| Contractor  | ENVI-GEOS                             |
| Time        | 2022                                  |
| Invest cost | N/A                                   |
| Scope       | Final Inspection Permit Documentation |

# REFERENCE

---

## RECONSTRUCTION AND EXPANSION OF SANITARY LOOPS



JAVYS

ENERGETICS

Slovakia, Jaslovské Bohunice

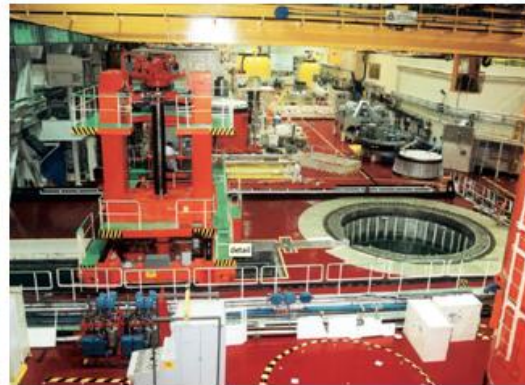

|             |  |
|-------------|--|
| Contractor  | JAVYS                                  |
| Time        | 2021                                   |
| Invest cost | N/A                                    |
| Scope       | Authority Engineering<br>Detail design |



# REFERENCE

---

## G-TES PROJECT

G-TEKT Slovakia, s.r.o.

AUTOMOTIVE INDUSTRY

Slovakia, Nitra



|             |   |
|-------------|---|
| Contractor  | TAKENAKA  |
| Time        | 2021  |
| Invest cost | N/A   |
| Scope       | Building Permit Documentation<br>Authority Engineering<br>Execution Documentation (expansion) |

# REFERENCE

---

# INOBAT PROJECT

InoBat<sup>auto</sup>

InoBat j.s.a.  
AUTOMOTIVE INDUSTRY  
Slovakia, Voderady



|             |  |
|-------------|--|
| Contractor  | TAKENAKA   |
| Time        | 2020 - 2021  |
| Invest cost | N/A  |
| Scope       | Building Permit Documentation<br>Execution Documentation |

# REFERENCE

---

## KASAI SLOVAKIA

KASAI Slovakia, s.r.o.

AUTOMOTIVE INDUSTRY

Slovakia, Levice

***Kasai***



|             |                                 |
|-------------|---------------------------------|
| Contractor  | TAKENAKA                        |
| Time        | 2020                            |
| Invest cost | N/A                             |
| Scope       | Execution Documentation (Roads) |

# REFERENCE

---

## JAGUAR LAND ROVER

JAGUAR LAND ROVER

AUTOMOTIVE INDUSTRY

Slovakia, Nitra



|             |   |
|-------------|---|
| Contractor  | TAKENAKA, CESTY NITRA                             |
| Time        | 2018 - 2016                                       |
| Invest cost | 1 500 mil. €                                      |
| Scope       | Execution Documentation<br>As Built Documentation |



# REFERENCE

---

## MUBEA PROJECT

MUBEA SLOVAKIA, s.r.o.

AUTOMOTIVE INDUSTRY

Slovakia, Nitra

# Mubea



|             |   |
|-------------|---|
| Contractor  | TAKENAKA  |
| Time        | 2018  |
| Invest cost | 50 mil. €   |
| Scope       | Planning Permit Documentation<br>Building Permit Documentation<br>Authority Engineering |

# REFERENCE

---

## R1 PARK I.

DESIGN NENGINEERING, a.s.

PRODUCTION, LOGISTICS

Slovakia, Olichov



|             |   |
|-------------|---|
| Contractor  | DESIGN ENGINEERING, a.s.  |
| Time        | in progress, 2018   |
| Invest cost | 40 mil. €   |
| Scope       | Planning Permit Documentation<br>Building Permit Documentation<br>Authority Engineering |



# REFERENCE

---

# MEMBRANE ELECTROLYSIS

FORTISCHEM, a.s.

CHEMICAL INDUSTRY

Slovakia, Novaky



|             |   |
|-------------|---|
| Contractor  | FORTISCHEM  |
| Time        | 2017, 2016  |
| Invest cost | 30 mil. €   |
| Scope       | Building Permit Documentation<br>Authority Engineering<br>Execution Documentation<br>As Built Documentation |



# REFERENCE

---

## FARMA LUTILA

POLNOHOSPODARSKA SPOLOCNOST, a.s.



AGRICULTURAL PRODUCTION

Slovakia, Ziar nad Hronom



|             |                                   |
|-------------|-----------------------------------|
| Contractor  | POLNOHOSPODARSKA SPOLOCNOST, a.s. |
| Time        | 2017                              |
| Invest cost | 2 mil. €                          |
| Scope       | Construction                      |



# REFERENCE

---

## NC PROJECT

FRANKE SLOVAKIA

CHEMICAL INDUSTRY

Slovakia, Zilina



|             |   |
|-------------|---|
| Contractor  | TAKENAKA, FRANKE, ARCADIS   |
| Time        | 2017, 2016  |
| Invest cost | 27 mil. €   |
| Scope       | Planning Permit Documentation<br>Building Permit Documentation<br>Authority Engineering<br>Tender Documentation |

# REFERENCE

---

# ZM PROJECT

VODOHOSPODÁRSKE STAVBY, a.s.



PRODUCTION, LOGISTICS

Slovakia, Zlate Moravce



|             |   |
|-------------|---|
| Contractor  | VODOHOSPODÁRSKE STAVBY  |
| Time        | in progress, 2017, 2016   |
| Invest cost | 10 mil. €   |
| Scope       | Planning Permit Documentation<br>Building Permit Documentation<br>Authority Engineering |



# REFERENCE

---

## FARMA LUBA

FARMA LUBA, s.r.o.

AGRICULTURAL PRODUCTION

Slovakia, Sturovo



|             |  |
|-------------|--|
| Contractor  | FARMA LUBA, s.r.o.                                     |
| Time        | 2016   |
| Invest cost | 1,2 mil. €   |
| Scope       | Building Permit Documentation<br>Authority Engineering |

# REFERENCE

---

## LCD TELEVISION SET PLANT

AU OPTRONIC

ELECTRONIC INDUSTRY

Slovakia, Trencin



|             |  |
|-------------|--|
| Contractor  | TAKENAKA, AUO  |
| Time        | 2015, 2012 -2010   |
| Invest cost | N/A  |
| Scope       | Authority Engineering<br>Detail Design<br>Final Inspection |



# REFERENCE

---

# PRODUCTION HALL PR-X

EISSMANN AUTOMOTIVE SLOVAKIA

AUTOMOTIVE INDUSTRY

Slovakia, Holíč



|             |  |
|-------------|--|
| Contractor  | Takenaka Europe  |
| Time        | 2015, 2014   |
| Invest cost | N/A  |
| Scope       | Building Permit Documentation<br>Authority Engineering |



# REFERENCE

---

## CAR ASSEMBLY PLANT

KIA MOTORS SLOVAKIA

AUTOMOTIVE INDUSTRY

Slovakia, Zilina



|             |  |
|-------------|--|
| Contractor  | TAKENAKA, KIA MOTORS SLOVAKIA  |
| Time        | 2015, 2014, 2009 - 2006  |
| Invest cost | 1 000 mil. €   |
| Scope       | Authority Engineering<br>Detail Design<br>As Built Documentation<br>Final Inspection |



# REFERENCE

---

## SMALL BREWERY

DASPET, s.r.o.

AGRICULTURAL PRODUCTION

Slovakia



|             |                       |
|-------------|-----------------------|
| Contractor  | DASPET, s.r.o.        |
| Time        | 2015                  |
| Invest cost | 2 mil. €              |
| Scope       | Authority Engineering |

# REFERENCE

---

# DOMETIC-PLANT RECONSTRUCTION

DOMETIC SLOVAKIA  
AUTOMOTIVE INDUSTRY  
Slovakia, Fil'akovo



|             |                       |
|-------------|-----------------------|
| Contractor  | TAKENAKA              |
| Time        | 2015                  |
| Invest cost | N/A                   |
| Scope       | Authority Engineering |



# REFERENCE

---

## PROJECT H4

DONGHEE

AUTOMOTIVE INDUSTRY

Slovakia, Zilina



|             |  |
|-------------|--|
| Contractor  | TAKENAKA   |
| Time        | 2015, 2014, 2012   |
| Invest cost | N/A  |
| Scope       | Authority Engineering<br>Detail Design<br>As Built Documentation<br>Final Inspection |



# REFERENCE

---

# FIBRE-CONCRETE CONTAINER PRODUCTION

JAVYS

ENERGETICS

Slovakia, Jaslovské Bohunice



|             |  |
|-------------|--|
| Contractor  | JAVYS                                  |
| Time        | 2015, 2014, 2013                       |
| Invest cost | 5 mil. €                               |
| Scope       | Authority Engineering<br>Detail design |

# REFERENCE

---

# PRODUCTION OF PARTICLE BOARD

IKEA

WOOD INDUSTRY

Slovakia, Malacky



|             |  |
|-------------|--|
| Contractor  | Ikea Industry, Swedspan, IDO HP        |
| Time        | 2015, 2014, 2013, 2012, 2011           |
| Invest cost | 100 mil. €                             |
| Scope       | Authority Engineering<br>Detail Design |

# REFERENCE

---

# PRODUCTION OF POLYETHYLEN

SLOVNAFT



PETROCHEMICAL INDUSTRY

Slovakia, Bratislava



|             |  |
|-------------|--|
| Contractor  | Slovnaft, Tecnimont, Intech                      |
| Time        | 2013, 2012                                       |
| Invest cost | 300 mil. €                                       |
| Scope       | Planning permit process<br>Authority Engineering |



# REFERENCE

---

## ALFA COMPLEX

BUILDER-DE

DEVELOPMENT

Slovakia, Ziar nad Hronom

BUILDER **DE**  
**DE**



|             |                                      |
|-------------|--------------------------------------|
| Contractor  | BUILDER-DE                           |
| Time        | 2015-2013                            |
| Invest cost | N/A                                  |
| Scope       | Development<br>Authority Engineering |

# REFERENCE

---

# PRODUCTION OF WELDED COMPONENTS

SAMWOO SLOVAKIA

AUTOMOTIVE INDUSTRY

Slovakia, Žilina



|             |  |
|-------------|--|
| Contractor  | Takenaka Europe  |
| Time        | 2013   |
| Invest cost | N/A  |
| Scope       | Authority Engineering<br>Detail design<br>As – built documentation |



# REFERENCE

---

# PRODUCTION OF WELDED EXHAUST STROKES

SEJONG SLOVAKIA

AUTOMOTIVE INDUSTRY

Slovakia, Zilina



|             |  |
|-------------|--|
| Contractor  | TAKENAKA, SEJONG   |
| Time        | 2012 - 2010  |
| Invest cost | N/A  |
| Scope       | Authority Engineering<br>Detail Design<br>As Built Documentation<br>Final Inspection |



# REFERENCE

---

# PRODUCTION OF PLASTIC PRODUCTS

MEIKI SLOVAKIA

ELECTRONIC INDUSTRY

Slovakia, Nitra

# MEIKI



|             |  |
|-------------|--|
| Contractor  | TAKENAKA, MEIKI SLOVAKIA   |
| Time        | 2011 - 2008  |
| Invest cost | N/A  |
| Scope       | Authority Engineering<br>Detail Design<br>As Built Documentation<br>Final Inspection |

# REFERENCE

---

## PRODUCTION OF AL PROFILES

ALUROLL 2000

METALLURGY



Slovakia, Komarno

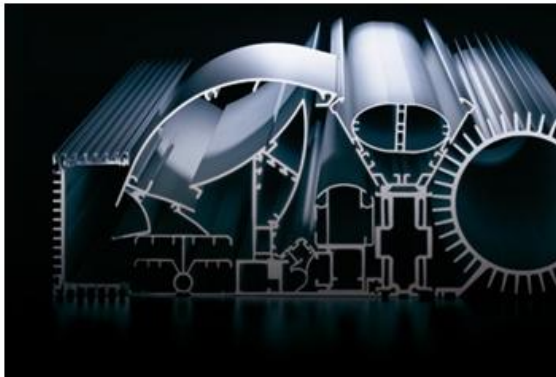

|             |                       |
|-------------|-----------------------|
| Contractor  | Alurol2000            |
| Time        | 2013                  |
| Invest cost | N/A                   |
| Scope       | Authority Engineering |



# REFERENCE

---

# EUROPE RDC PROJECT

MOBIS SLOVAKIA  
AUTOMOTIVE INDUSTRY  
Slovakia, Zilina



|             |   |
|-------------|---|
| Contractor  | TAKENAKA                                |
| Time        | 2008                                    |
| Invest cost | N/A                                     |
| Scope       | Detail Design<br>As Built Documentation |



# REFERENCE

---

## LCD TELEVISION SET PLANT

SONY SLOVAKIA



ELECTRONIC INDUSTRY

Slovakia, Nitra



|             |  |
|-------------|--|
| Contractor  | TAKENAKA   |
| Time        | 2008 - 2006  |
| Invest cost | 260 mil. €   |
| Scope       | Authority Engineering<br>Detail Design<br>As Built Documentation |

# REFERENCE

---

# HEAT PRODUCTION-RECONSTRUCTIONS

BAT

ENERGETICS

Slovakia, Bratislava



|             |  |
|-------------|--|
| Contractor  | BAT  |
| Time        | 2016 - 2012  |
| Invest cost | N/A  |
| Scope       | Authority Engineering<br>Detail Design<br>As Built Documentation |



# REFERENCE

---

# PRODUCTION OF PLASTIC PRODUCTS

DIA MOULDING SLOVAKIA

ELECTRONIC INDUSTRY

Slovakia, Nitra



|             |                                   |
|-------------|-----------------------------------|
| Contractor  | TAKENAKA                          |
| Time        | 2009 - 2008                       |
| Invest cost | N/A                               |
| Scope       | Detail Design<br>Final Inspection |





# REFERENCE

---



|             |  |
|-------------|--|
| Contractor  | ARDELINE                               |
| Time        | 2013                                   |
| Invest cost | N/A                                    |
| Scope       | Authority Engineering<br>Detail Design |

# LABORATORY



HENKEL  
CHEMICAL INDUSTRY  
Slovakia, Bratislava



# REFERENCE

---

# PRODUCTION OF ALUMINIUM

SLOVALCO

METALLURGY

Slovakia, Ziar nad Hronom



|             |  |
|-------------|--|
| Contractor  | SLOVALCO                               |
| Time        | 2012 -1993                             |
| Invest cost | 600 mil. €                             |
| Scope       | Authority Engineering<br>Detail Design |

# REFERENCE

---

# PRODUCTION OF CARBON-BASED-RECONSTR.

VUM

METALLURGY

Slovakia, Ziar nad Hronom



|             |               |
|-------------|---------------|
| Contractor  | VUM           |
| Time        | 2012          |
| Invest cost | N/A           |
| Scope       | Detail Design |

# REFERENCE

---

# PRODUCTION OF MINERAL WOOL

KNAUF INSULATION

METALLURGY

Slovakia, Nova Bana



|             |                  |
|-------------|------------------|
| Contractor  | KNAUF INSULATION |
| Time        | 2012             |
| Invest cost | N/A              |
| Scope       | Detail Design    |

# REFERENCE

---

# CEMENT PRODUCTION

HOLCIM



METALLURGY

Slovakia



|             |               |
|-------------|---------------|
| Contractor  | HOLCIM        |
| Time        | 2012          |
| Invest cost | N/A           |
| Scope       | Detail Design |



# REFERENCE

---

## NUCLEAR POWER PLANT (3.,4.block)

SLOVENSKE ELEKTRARNE

ENERGETICS

Slovakia, Mochovce



|             |   |
|-------------|---|
| Contractor  | ENERGOPROJEKT                           |
| Time        | 2012                                    |
| Invest cost | 3 419 mil. €                            |
| Scope       | Detail Design<br>As Built Documentation |





# REFERENCE

---

# PRODUCTION OF AL PRODUCTS



ALACO

METALLURGY

Slovakia, Hlinik nad Hronom



|             |                       |
|-------------|-----------------------|
| Contractor  | ALACO                 |
| Time        | 2011                  |
| Invest cost | N/A                   |
| Scope       | Authority Engineering |



# REFERENCE

---

## PHOTOVOLTAIC POWER PLANT-ICE ARENA ROOF

STENERGYS

ENERGETICS

Slovakia, Ziar nad Hronom



|             |  |
|-------------|--|
| Contractor  | STENERGYS, SPORT TREND   |
| Time        | 2011   |
| Invest cost | 0,5 mil. €   |
| Scope       | Authority Engineering<br>Detail Design<br>Construction<br>As Built Documentation |

# REFERENCE

---

# PRODUCTION OF AL PROFILES

SAPA

METALLURGY

**sapa:**

Slovakia, Ziar nad Hronom



|             |  |
|-------------|--|
| Contractor  | SAPA   |
| Time        | 2010 - 2006  |
| Invest cost | N/A  |
| Scope       | Authority Engineering<br>Detail Design<br>As Built Documentation<br>Final Inspection |

# REFERENCE

---

# OFFICE & STORAGE

SANUS

PHARMACEUTICAL INDUSTRY

Slovakia, Nitra



|             |                       |
|-------------|-----------------------|
| Contractor  | SANUS                 |
| Time        | 2010                  |
| Invest cost | N/A                   |
| Scope       | Authority Engineering |

# REFERENCE

---

## PRODUCTION AND PROCESSING OF ALUMINIUM



ZSNP

METALLURGY

Slovakia, Žiar nad Hronom



|             |   |
|-------------|---|
| Contractor  | ZSNP  |
| Time        | 2012-1952   |
| Invest cost | N/A   |
| Scope       | Development<br>Authority Engineering<br>Detail Design |



# REFERENCE

---

# COIN PRODUCTION



MINCOVŇA KREMICA

METALLURGY

Slovakia, Kremnica



|             |                     |
|-------------|---------------------|
| Contractor  | MINCOVŇA KREMICA    |
| Time        | 2010                |
| Invest cost | N/A                 |
| Scope       | Final Documentation |

# REFERENCE

---

## MACHINERY PLANT

PHS

Machinery

Slovakia, Hlinik nad Hronom



|             |                       |
|-------------|-----------------------|
| Contractor  | PHS                   |
| Time        | 2008                  |
| Invest cost | N/A                   |
| Scope       | Authority Engineering |

# REFERENCE

---

## PRODUCTION OF POTATO FLOUR

AGROMAT

Food industry

Slovakia, Trakonice



|             |                       |
|-------------|-----------------------|
| Contractor  | AGROMAT               |
| Time        | 2008                  |
| Invest cost | N/A                   |
| Scope       | Authority Engineering |

# REFERENCE

---

# PRODUCTION OF GUTS



MASPOMA

Food industry

Slovakia, Zvolen



|             |                       |
|-------------|-----------------------|
| Contractor  | MASPOMA               |
| Time        | 2008                  |
| Invest cost | N/A                   |
| Scope       | Authority Engineering |



# REFERENCE

---

## PRINTING PLANT AND ADJACENT OFFICE BUILDING



QATENA

Polygraphy

Slovakia, Ziar nad Hronom



|             |  |
|-------------|--|
| Contractor  | MAGIC DESIGN                           |
| Time        | 2008, 2007                             |
| Invest cost | N/A                                    |
| Scope       | Authority Engineering<br>Detail Design |





# REFERENCE

---

# PRODUCTION OF AL PRODUCTS

NEMAK SLOVAKIA

Metallurgy

Slovakia, Ziar nad Hronom



|             |                |
|-------------|----------------|
| Contractor  | NEMAK SLOVAKIA |
| Time        | 2008, 2007     |
| Invest cost | N/A            |
| Scope       | Detail Design  |

# REFERENCE

---

# PRODUCTION OF AL PROFILES

CORTIZO SLOVAKIA

Metallurgy

Slovakia, Nova Bana



|             |                       |
|-------------|-----------------------|
| Contractor  | CTE ENGINEERING       |
| Time        | 2007 - 2006           |
| Invest cost | N/A                   |
| Scope       | Authority Engineering |

# REFERENCE

---

## CAR ASSEMBLY PLANT

PSA PEUGEOT SLOVAKIA

Automotive Industry

Slovakia, Trnava



|             |  |
|-------------|--|
| Contractor  | CTE ENGINEERING, TAKENAKA  |
| Time        | 2007 - 2005  |
| Invest cost | 700 mil. €   |
| Scope       | Authority Engineering<br>Detail Design<br>As Built Documentation |

# REFERENCE

---

## CLIMATE CONTROL HALL

VISTEON SLOVAKIA

Automotive Industry

Slovakia, Ilava



|             |                       |
|-------------|-----------------------|
| Contractor  | TAKENAKA              |
| Time        | 2007                  |
| Invest cost | N/A                   |
| Scope       | Authority Engineering |



# REFERENCE

---

# PRODUCTION OF CARBON PRODUCTS

ELEKTROKARBON



Metallurgy

Slovakia, Topolčany



|             |                       |
|-------------|-----------------------|
| Contractor  | IDO HP                |
| Time        | 2006                  |
| Invest cost | N/A                   |
| Scope       | Authority Engineering |





# REFERENCE

---

## KORANGI POWER STATION 220MW

KARACHI ELECTRIC SUPPLY COMPANY



Energetics

Pakistan, Karachi



|             |               |
|-------------|---------------|
| Contractor  | IEG           |
| Time        | 2007          |
| Invest cost | N/A           |
| Scope       | Detail Design |

# REFERENCE

---

## PRODUCTION OF AL PRODUCTS

ILLICHMANN SLOVAKIA



Metallurgy

Slovakia, Zarnovica



|             |  |
|-------------|--|
| Contractor  | ILLICHMANN SLOVAKIA                    |
| Time        | 2006, 1996, 1995                       |
| Invest cost | N/A                                    |
| Scope       | Authority Engineering<br>Detail Design |

# REFERENCE

---

## ALUMINIUM RECYCLING



CONFAL

Metallurgy

Slovakia, Slovenska Lupca



|             |                       |
|-------------|-----------------------|
| Contractor  | CONFAL                |
| Time        | 2005                  |
| Invest cost | N/A                   |
| Scope       | Authority Engineering |

# REFERENCE

---

# PRODUCTION OF AL PRODUCTS

NEUMAN SLOVAKIA

**NEUMAN**  
ALUMINIUM

Metallurgy

Slovakia, Zarnovica



|             |                       |
|-------------|-----------------------|
| Contractor  | NEUMAN SLOVAKIA       |
| Time        | 2004, 1997            |
| Invest cost | N/A                   |
| Scope       | Authority Engineering |

# REFERENCE

---



|             |                       |
|-------------|-----------------------|
| Contractor  | COMPEL                |
| Time        | 2003                  |
| Invest cost | N/A                   |
| Scope       | Authority Engineering |

# PRODUCTION OF AL PRODUCTS

COMPEL



Metallurgy

Slovakia, Martin





# REFERENCE

---

# PRODUCTION OF AL PRODUCTS

SLOVAL

Metallurgy

Slovakia, Ziar nad Hronom



|             |                       |
|-------------|-----------------------|
| Contractor  | SLOVAL                |
| Time        | 2003                  |
| Invest cost | N/A                   |
| Scope       | Authority Engineering |

# REFERENCES

---

## CIVIL BUILDINGS

# REFERENCE

---

## GYM AND HOCKEY HALL

BBSK

CIVIL CONTRUCTION

Slovakia, Banská Bystrica



|             |  |
|-------------|--|
| Contractor  | Banskobystrický samosprávny kraj   |
| Time        | 2021 - in process  |
| Invest cost | 15 mil. €  |
| Scope       | Planning Permit Documentation<br>Building Permit Documentation<br>Authority Engineering<br>Execution Documentation |



## REFERENCE

---

# MULTIFUNCTIONAL RESIDENTIAL BUILDING ZAPAČE

Apartments Mýto pod Ďumbierom a.s.

CIVIL CONSTRUCTION

Slovakia, Myto pod Ďumbierom



|             |  |
|-------------|--|
| Contractor  | METROSTAV, a.s.  |
| Time        | 2022-in process  |
| Invest cost | N/A  |
| Scope       | Planning Permit Documentation<br>Building Permit Documentation |

# REFERENCE

## REVITALIZATION AND COMPLETION OF THE SPORT AREA



Športové centrum polície

CIVIL CONSTRUCTION

Slovakia, Bratislava



|             |   |
|-------------|---|
| Contractor  | Športové centrum polície  |
| Time        | 2020-in process   |
| Invest cost | N/A   |
| Scope       | Planning Permit Documentation<br>Building Permit Documentation<br>Execution Documentation |



# REFERENCE

# MODERNIZATION OF VOCATIONAL EDUCATION

SOŠ OBCHODU A SLUŽIEB

CIVIL CONTRUCTION

Slovakia, Dolný Kubín



|             |   |
|-------------|---|
| Contractor  | SOŠ   |
| Time        | 2021  |
| Invest cost | N/A   |
| Scope       | Building Permit Documentation<br>Authority Engineering<br>Execution Documentation |

# REFERENCE

# MODERNIZATION OF VOCATIONAL EDUCATION

SOŠ HOTELOVÝCH SLUŽIEB A DOPRAVY



**BANSKOBYSŤRICKÝ  
SAMOSPRÁVNÝ KRAJ**

CIVIL CONTRUCTION

Slovakia, Bratislava



|             |   |
|-------------|---|
| Contractor  | BBSK  |
| Time        | 2020  |
| Invest cost | 4 mil. €  |
| Scope       | Building Permit Documentation<br>Authority Engineering<br>Execution Documentation |

# REFERENCE

---

## BREZOVÝ HÁJ RESIDENCE



BREZOVÝ HÁJ  
CIVIL CONSTRUCTION  
Slovakia, Bratislava



|             |  |
|-------------|--|
| Contractor  | Takenaka Europe                                  |
| Time        | 2019   |
| Invest cost | N/A  |
| Scope       | Execution Documentation – sanitary, water system |

# REFERENCE

---

# RECONSTRUCTION OF HEAD OFFICE

COLAS SLOVAKIA

CIVIL CONSTRUCTION

Slovakia, Trnava



|             |   |
|-------------|---|
| Contractor  | COLAS SLOVAKIA, s.r.o.  |
| Time        | 2018  |
| Invest cost | 3 mil. €  |
| Scope       | Study<br>Building Permit Documentation<br>Authority Engineering<br>Engineering services |



# REFERENCE

---

# RECONSTRUCTION OF DEPARTMENT OF ECONOMY



SLOVAK REPUBLIC  
CIVIL CONSTRUCTION

Slovakia, Bratislava



|             |  |
|-------------|--|
| Contractor  | MINISTERSTVO HOSPODÁRSTVA SLOVENSKEJ REPUBLIKY |
| Time        | 2018   |
| Invest cost | 30 mil. €                                      |
| Scope       | Study  |



# REFERENCE

---

# RECONSTRUCTION OF ICE HOCKEY HALL

SPOR TREND



CIVIL CONSTRUCTION

Slovakia, Ziar nad Hronom



|             |  |
|-------------|--|
| Contractor  | SPORT TREND  |
| Time        | 2018-2013  |
| Invest cost | 5 mil. €   |
| Scope       | Study<br>Building Permit Documentation<br>Authority Engineering<br>Detail Design<br>As Built Documentation |



# REFERENCE

---

# HISTORICAL HOTEL



SLOVTRAVEL

CIVIL CONSTRUCTION

Slovakia, Banska Stiavnica



|             |   |
|-------------|---|
| Contractor  | SLOVTRAVEL  |
| Time        | In process – 2017, 2014, 2010, 2008   |
| Invest cost | 3,5 mil. €  |
| Scope       | Study<br>Building Permit Documentation<br>Authority Engineering<br>Detail Design<br>Supervision |



# REFERENCE

---

## OFFICE BUILDING

PUM



CIVIL CONSTRUCTION

Slovakia, Ziar nad Hronom



|             |  |
|-------------|--|
| Contractor  | PUM, s.r.o.  |
| Time        | 2017 - 2014  |
| Invest cost | 0,9 mil. €   |
| Scope       | Study<br>Authority Engineering<br>Detail Design<br>Supervision<br>As Built Documentation<br>Final Documetation |

# REFERENCE

---

# RECONSTRUCTION OF FOOTBALL STADIUM



ZIAR NAD HRONOM

CIVIL CONSTRUCTION

Slovakia, Žiar nad Hronom



|             |   |
|-------------|---|
| Contractor  | CITY ŽIAR NAD HRONOM  |
| Time        | 2017  |
| Invest cost | 2,3 mil. €  |
| Scope       | Study<br>Authority Engineering<br>Detail Design<br>As Built Documentation |



## REFERENCE

# RESEARCH AND INNOVATION CENTRE SAFETY INTERVENTION ACTIVITIES



CVC Lest

ARMY

Slovakia, Lest



|             |  |
|-------------|--|
| Contractor  | CVC Lest, Strabag  |
| Time        | 2017, 2016, 2014   |
| Invest cost | 25 mil. €  |
| Scope       | Authority Engineering<br>Tender Documentation<br>Execution Documentation<br>As Built Documentation |



# REFERENCE

---

## BILLA 515 SPIŠSKÁ NOVÁ VES



BILLA

RETAIL

Slovakia, Spišská Nová Ves



|             |  |
|-------------|--|
| Contractor  | BILLA  |
| Time        | 2016, 2015   |
| Invest cost | N/A  |
| Scope       | Authority Engineering<br>Detail Design<br>As Built Documentation |



# REFERENCE

---

# RECONSTRUCTION OF SPORT HALL



ZIAR NAD HRONOM  
CIVIL CONSTRUCTION

Slovakia, Ziar nad Hronom



|             |   |
|-------------|---|
| Contractor  | ZIAR NAD HRONOM, ZUS SERVICE  |
| Time        | 2015-2013   |
| Invest cost | 1 mil. €  |
| Scope       | Study<br>Authority Engineering<br>Detail Design<br>As Built Documentation |



# REFERENCE

---

## BILLA 265 DUBNICA NAD VÁHOM



BILLA

RETAIL

Slovakia, Dubnica n/Váhom



|             |   |
|-------------|---|
| Contractor  | BILLA                                   |
| Time        | 2015                                    |
| Invest cost | N/A                                     |
| Scope       | Detail Design<br>As Built Documentation |

# REFERENCE

---

# HOTEL TERMAL RECONSTRUCTION

TERMAL



CIVIL CONSTRUCTION

Slovakia, Vyhne



|             |  |
|-------------|--|
| Contractor  | TERMAL                                 |
| Time        | 2014, 2010                             |
| Invest cost | N/A                                    |
| Scope       | Authority Engineering<br>Detail Design |



# REFERENCE

---

## MINER'S COTTAGE SIGLISBERG

SLOVTRAVEL



Civil construction

Slovakia, Banska Stiavnica



|             |  |
|-------------|--|
| Contractor  | SLOVTRAVEL   |
| Time        | 2015 - 2012  |
| Invest cost | 0,4 mil. €   |
| Scope       | Study<br>Authority Engineering<br>Detail Design<br>Supervision<br>As Built Documentation<br>Final Documetation |



# REFERENCE

---

## MINING MUSEUM AND GALERY

ŠTIAVNICKÉ BANE

Civil construction

Slovakia, Štiavnické Bane



|             |   |
|-------------|---|
| Contractor  | ŠTIAVNICKÉ BANE                                 |
| Time        | 2015, 2010, 2009                                |
| Invest cost | 3 mi. €   |
| Scope       | Study<br>Authority Engineering<br>Detail Design |

# REFERENCE

---

# RESIDENCE HOUSE RECONSTRUCTION



HRONSKY BENADIK

CIVIL CONSTRUCTION

Slovakia, Hronsky Benadik



|             |  |
|-------------|--|
| Contractor  | HRONSKY BENADIK, SIMKOR  |
| Time        | 2013 - 2012  |
| Invest cost | 1 mil. €   |
| Scope       | Authority Engineering<br>Detail Design<br>As Built Documentation |

# REFERENCE

---

## OFFICE BUILDING

PUM



Civil construction

Slovakia, Ziar nad Hronom



|             |  |
|-------------|--|
| Contractor  | PUM  |
| Time        | 2010-2008  |
| Invest cost | 0,5 mil. €   |
| Scope       | Study<br>Authority Engineering<br>Detail Design<br>Supervision<br>As Built Documentation<br>Final Documetation |

# REFERENCES

---

## ENGINEERING CONSTRUCTIONS

# REFERENCE

---

# RESIDENT WARNING SYSTEM

SLOVAKIA



INFRASTRUCTURE

Slovakia



|             |   |
|-------------|---|
| Contractor  | Telegrafia  |
| Time        | 2021  |
| Invest cost | N/A   |
| Scope       | Execution Documentation<br>As-built Documentation |



# REFERENCE

---

## HIGHWAY D1 HUBOVÁ-IVACHNOVÁ



NDS, a.s.  
INFRASTRUCTURE  
Slovakia, Ružomberok



|             |                         |
|-------------|-------------------------|
| Contractor  | DOPRAVOPROJEKT          |
| Time        | 2021                    |
| Invest cost | N/A                     |
| Scope       | Execution Documentation |

# REFERENCE

---

## COOPKA ZH

COOP Jednota Krupina

URBANISM

Slovakia, Žiar nad Hronom



|             |                      |
|-------------|----------------------|
| Contractor  | COOP Jednota Krupina |
| Time        | 2021                 |
| Invest cost | N/A                  |
| Scope       | Study                |

# REFERENCE

---

## HIGHWAY D1 PREŠOV WEST-SOUTH



NDS, a.s.  
INFRASTRUCTURE  
Slovakia, Prešov

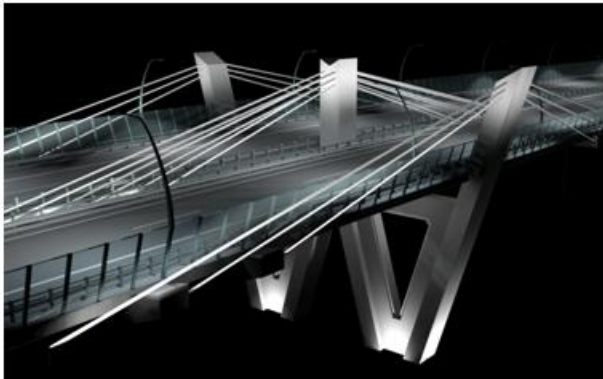

|             |                         |
|-------------|-------------------------|
| Contractor  | DOPRAVOPROJEKT          |
| Time        | 2021                    |
| Invest cost | N/A                     |
| Scope       | Execution Documentation |

# REFERENCE

---

# RECONSTRUCTION OF SPORT AREA



ZIAR NAD HRONOM  
CIVIL CONSTRUCTION

Slovakia, Ziar nad Hronom



|             |   |
|-------------|---|
| Contractor  | ZIAR NAD HRONOM   |
| Time        | 2016-2015   |
| Invest cost | 0,3 mil. €  |
| Scope       | Study<br>Authority Engineering<br>Detail Design<br>As Built Documentation |



# REFERENCE

---

## BIKE PUMP TRACK



ZIAR NAD HRONOM  
CIVIL CONSTRUCTION

Slovakia, Ziar nad Hronom



|             |                                |
|-------------|--------------------------------|
| Contractor  | ZIAR NAD HRONOM                |
| Time        | 2016                           |
| Invest cost | N/A                            |
| Scope       | Study<br>Authority Engineering |



# REFERENCE

---

## D4R7 HIGHWAY



NDS  
INFRASTRUCTURE  
Slovakia, Bratislava



|             |           |
|-------------|-----------|
| Contractor  | INPROCONT |
| Time        | 2016      |
| Invest cost | N/A       |
| Scope       | Analysis  |

# REFERENCE

---

# HOLIDAY RESORT

VL INVEST

URBANISM

Slovakia, Velka Lomnica



|             |               |
|-------------|---------------|
| Contractor  | VL INVEST     |
| Time        | 2012          |
| Invest cost | N/A           |
| Scope       | Detail Design |

# REFERENCE

---



# RECONSTRUCTIONS

BVS



WATER SYSTEMS

Slovakia, Bratislava



|             |  |
|-------------|--|
| Contractor  | BVS                                    |
| Time        | 2016-2013                              |
| Invest cost | N/A                                    |
| Scope       | Authority Engineering<br>Detail Design |

# REFERENCE

---

## D4 HIGHWAY

NDS



INFRASTRUCTURE

Slovakia, Bratislava



|             |  |
|-------------|--|
| Contractor  | DOPRAVOPROJEKT                               |
| Time        | 2015, 2013                                   |
| Invest cost | N/A  |
| Scope       | Study<br>Landscaping – Geology<br>Consulting |



# REFERENCE

---

# TRANS EUROPEAN TRANSPORT NETWORK

ŽSR

INFRASTRUCTURE

Slovakia, Bratislava

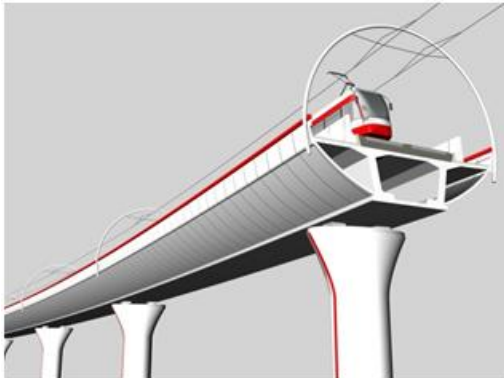

|             |                |
|-------------|----------------|
| Contractor  | DOPRAVOPROJEKT |
| Time        | 2012-2011      |
| Invest cost | 1 328 mil. €   |
| Scope       | Study<br>BoQ   |